

**Intervention Level 1**

2014

**Nutritional Status of Children under Six- A Micro Analysis  
in Hamdard Nagar ICDS Project**

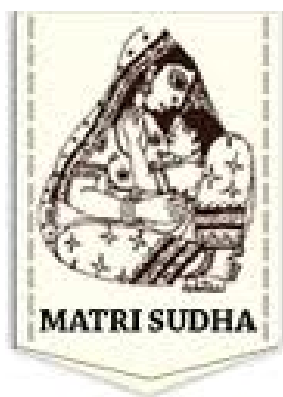

This report is one among the series of reports being published by Matri Sudha from time to time on the basis of both primary and secondary data to reflect maternal and child health situation in Delhi. The data from the present report has been reviewed and analyzed the state of malnutrition in one of the ICDS projects in Delhi. Hamdard Nagar ICDS Project falls in South District. The sample has been collected from 3 bastis of Lal Kuan, on Mehrauli Badarpur Road which is having 22anganwadi centres. During the whole process children below 6 years covered by 5 anganwadi centre were taken for the analysis.

The findings were based on the standard pattern adopted and practiced by anganwadis across the country on the basis of weight for age WHO standard.

This is the *Intervention Report-1* on the basis of data collected and analyzed for seeking actions from Government Departments and Matri Sudha in order to work toward minimizing the prevalence of malnutrition through multiple interventions in urban slums of Delhi.

We would also like to acknowledge the contribution of NikhitaGurung, Masters of Social Work Student, Amity University and SadhnaKad, Research Scholar, Jawahar Lal Nehru University in analyzing and documenting this report. Special thanks to Surender Singh, Arvind Singh, Nazmeen, Pinki and Sapna from Matri Sudha.

Matri Sudha  
(15.11. 2014)

Ensuring that children develop to their full potential requires interventions at early stages of life. As this is crucial not only for individual health, physical development, but also for cognitive and socio-emotional development

---

### ***Executive Summary***

Yes, malnutrition is one of the serious concerns for being once of biggest constraints in ensuring the early development of a child but more than that it becomes critical when there are key differences in policies documents to reduce malnutrition and its actual implementation.

In the present study, “*Nutritional Status of Children Below Six Years- A Micro Analysis in Hamdard Nagar ICDS Project*” whose objectives are to 1) monitor the growth of children till 5 years of age; 2) status of identification and documenting the profile of each malnourished child in growth monitoring charts at anganwadi centre; 3) to know the referral procedure undertaken by anganwadi workers; 4) coordination between grass-root workers like ASHAs, ANMs and Anganwadi workers; 5) level of community participation

The growth monitoring process and nutrition surveillance are two important activities where the weight for age growth cards is kept for all children below six years. Growth monitoring primarily helps in identifying malnourished children by observing any form of growth deviation and also to identify diseases and conditions that are apparent through stunted growth.

Over a period of two months we monitored the growth of children from three areas- Nardan Basti, Prem Nagar and NT/DNT families. Out of 348 children covered during growth monitoring process (169 male/179 female) 145 children were found malnourished (64 male/81 female) which is around 42 percent of the whole population covered during the growth monitoring processes. 20 percent were found severely malnourished and 22 percent were moderately malnourished and rest 58 was found children in normal category.

### ***Need for Assessment***

As per the last four year reports of Ministry of Women and Child Development, 49.9 percent children were malnourished in March 2011; 47.7 percent in March 2012; 38.18 percent children in 2013; and 30.85 percent children in March 2014. The figures are quite impressive when one sees reduction in prevalence of malnutrition in Delhi, however, in absence of any clarity the kind of interventions done in Delhi to reduce the malnutrition we prompted to do this micro-analysis. Secondly, the data in itself is limited in nature as it does not provide gender-wise information related to malnutrition, which we have captured in our findings. Thirdly, lack of coordination between department of health and family welfare and women and child development in providing convergent services to reduce malnutrition is being captured in this analysis; fourthly, anganwadi workers lack basic understanding on filling the growth monitoring charts and maintain multiple registers/copies to record the birth weight

However, while the ICDS program is envisioned to reduce the prevalence of child malnutrition and to reach to the severely malnourished child, there is a mismatch between the program's

intention and its actual implementation. The key mismatches we found during the collection of data from community, personal interviews and group discussion-

- Older children between 3-6 years participate much more than younger ones but lack pre-school activity
- The program fails to preferentially target girls
- The parents of malnourished children are not reached with counseling on better feeding and child care practices
- Grass root convergence and coordination between health and women and child development is weakest and the most challenging
- Anganwadi workers are lesser trained on usage of growth monitoring charts
- Community participation is lacking and follow-up with families is absent

### **Scope of Study**

This micro analysis will help us to understand the status of health and nutrition of children below six particularly the girl child, coordination between frontline workers to improve the condition of a malnourished child, working of anganwadi centres, issues with anganwadi workers in respect to growth monitoring charts, reporting, referral and follow-up in three bastis of Hamdard Nagar ICDS Project. Similar analysis can be done in other areas of Delhi in order to come up the status health and nutrition of children below six in Delhi.

### ***The Context- Area Profile***

The location for the study was located along the Mehrauli Badarpur Road, where Nardan basti, Prem Nagar and NT/DNT families lives on either side of the road which falls under Hamdard Nagar ICDS Project.

### **Area Profile**

#### **Nardan Basti**

Nardan basti has about 600 households and a population of over 3-4 thousand people where most of the men are daily wage workers, some drivers, auto rickshaw drivers etc. and majority of the women stay at home and fulfill their role as housewives, cooking, cleaning and looking after the children. The Integrated Children Development Scheme is a unique programme that works for early childhood development. In Nardan Basti there are 3 Anganwadi centers and is also covered by a Primary Health Center which is operational.

#### ***Prem Nagar***

Prem Nagar has about 500 households and populations of over 5000 people where majority of people work as daily wage Labour, others are working as drivers, sweepers, carpenters, welders, mechanic etc. On the other hand majority of women are illiterate and stay at home, however few women work as daily wage Labour or cooks and maids in the nearby areas. Under the Integrated Children Development Scheme there are 2 Anganwadi centres and is covered by a Primary health centre which are operational in the area.

### ***Nomadic and De-notified tribes***

Around 90 families reside in the NT/DNT area opposite the Lal Kuan and Prem Nagar Basti area on the Mehrauli Badarpur road for the past four years after being shifted from Kalkaji Depot during Commonwealth games. The households are segregated into Kabari basti, Lohar basti and Sapera basti mostly consisting of Hindus and Muslims. Most communities are involved in making tombstones, collecting waste while perform street circus acts with snakes, and langoors. Some still follow caste based occupation and are traditional blacksmiths who are skilled at making sickles, spade, axe scissors etc. Some men are mostly occupied in gambling also. There is one community toilet that is not maintained so well so, the people defecate in the open also or use the bushes. Their nearest primary health care center and Anganwadi center is in Prem Nagar Basti. Drinking water and water for daily usage is mostly purchased from water tankers coming at regular intervals. The houses are connected with light through the illegal electricity connections. The houses are kaccha and are covered with plastic sheets and bamboos. *It is to be noted that there is no services of anganwadis for children of these families despite there is provision of extension of ICDS services.*

### ***Methodology***

A total of 152 children in Nardan Basti, 71 children in NT/DNT and 125 children below six years of age were enumerated for the growth monitoring process. We divided the whole population in three categories i.e. from birth to 1 year, 1 to 3 year and 3-5 year (male/female separately). The data was collected using the growth monitoring process using face to face interview method with the family especially the mothers.

Area	Male	Female	Total
Nardan Basti	77	75	152
NT/DNT	32	39	71
Prem Nagar	60	65	125
<b>Total</b>	<b>169</b>	<b>179</b>	<b>348</b>

We use the same technique as use in anganwadi centres and also one of the recommended processes WHO i.e. “weight for age” anthropometric approach/ method. The process is being assessed for monitoring children growth ranging till 5 years of age by using two types of weighing scales which is also being used by us during the whole process. The weighing scales are as follows-

- Baby Weighing Scale
- Adult weighing scale

(Anthropometric method also includes two other methods using Mid-upper arm circumference and height measurement).

The primary data was cross verified on the field to avoid duplication and over/under assessment of the basic findings. The collected data then entered and analyzed using Microsoft Excel specifying area-wise findings and analysis.

## Area-wise findings

### For NT/DNT

Normal (Green)			Moderate Acute Malnutrition (Yellow)			Severe Acute Malnutrition (Red)		
Male	Female	Total	Male	Female	Total	Male	Female	Total
18	24	42	9	10	19	5	5	10

We can see from the given chart that out of the total children covered during the growth monitoring in NT/DNT families 20 children were between births to 1 year of age. Out of these 20 children 5 children were found malnourished. Surprisingly, out of 5 malnourished children 4 were girls.

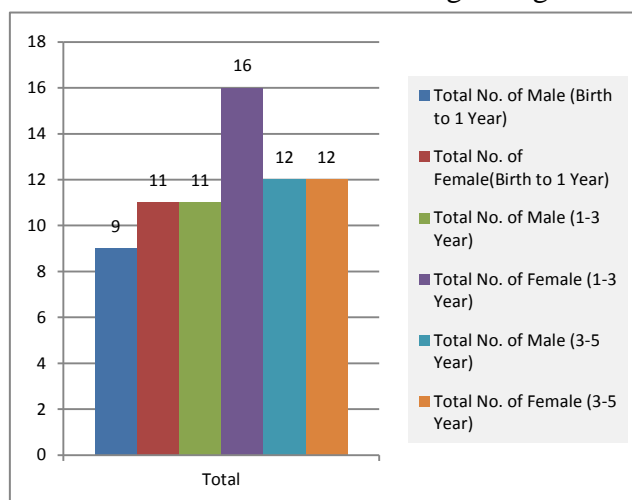

Between the age group of 1-3 year there were 27 children in these families. Out of 27 children, 14 children were found malnourished which is around 52 percent of total population in these age groups children. However, same number of boys and girls were found malnourished in this age group.

Out of 24 children in the age group of 3-5 year 10 children were malnourished.

### For Nardan Basti

Normal (Green)			Moderate Acute Malnutrition (Yellow)			Severe Acute Malnutrition (Red)		
Male	Female	Total	Male	Female	Total	Male	Female	Total
43	33	76	23	18	41	11	24	35

In Nardan Basti out of 152 children 76 were found malnourished during the growth monitoring processes. It was highly surprising to see that there was deviation in 50 percent children from standard. Out of 76 severely malnourished children, 42 were girls and rest 34 was boys, hence,

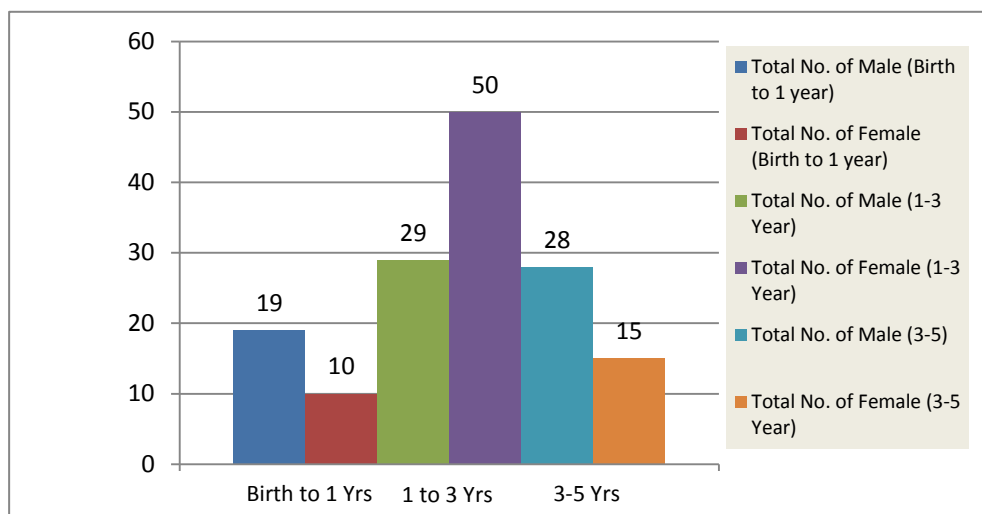

again the percentage of girls found malnourished were more than boys in Nardan Basti too.

Having been looked by the age-wise data, we found that out of 29 children between birth to 1 year, 5 children were found malnourished, however, as soon as the age goes up, malnutrition also goes up subsequently. Between the age group of 1-3 year, out of 79 children, 44 children were found malnourished, in which 17 girls and 4 boys were found severely malnourished. (Kindly refer the chart).

There were 44 children in the age-group of 3-5 year in which 61 percent children were found malnourished.

### For Prem Nagar

Normal (Green)			Moderate Acute Malnutrition (Yellow)			Severe Acute Malnutrition (Red)		
Male	Female	Total	Male	Female	Total	Male	Female	Total
44	41	85	6	11	17	10	13	23

In Prem Nagar, 125 children were covered under growth monitoring process in which we found that, 40 children were below than their standard weight as per their age. In Prem Nagar too, the situation is similar to Nardan Basti, where the malnutrition among children increases with the age. Between birth to 1 year 2 children were found malnourished (severely malnourished). However, the proportion increases among the children who fall in the age-group of 1-3 year and 3-5 year, with 21 children and 17 children respectively. Second similar situation is the higher numbers of girls were found malnourished in comparison to boys.

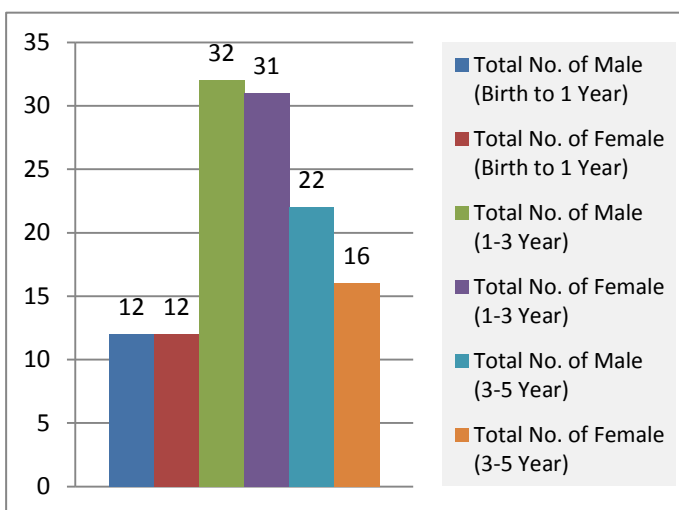

### Major Concerns during the Analysis

Three areas taken up for the study are quite different from each other. In other words Nardan Basti and Prem Nagar are a little developed as compared to the NT/DNT area. Even the people of Nardan and Prem Nagar are much more aware and developed as compared to the people of NT/DNT. Thus the challenges also varied from area to area.

### Nardan Basti and Prem Nagar

- Most parents were proactive in the growth monitoring process, informing the mobilizers about the location of any baby between 0 to 5 years nearby their vicinity

- Case of underreporting, most of the data did not match to that given noted down/ shared by the Anganwadi worker. On asking the parents if AWW took any the Growth monitoring initiative it was revealed that AWW did not take any such kind of initiative
- The malnourished children are not being linked with nearest primary health centre despite the availability of ASHA workers in the intervention areas
- Many children were found born as low-birth weight babies requiring immediate attention and intervention which was found missing
- Follow-up with families whose growth were monitored by anganwadi worker was found missing as no Anganwadi and ASHA worker reach to them
- For ASHA workers working with malnourished children is a secondary work despite having a different section for maintaining such records from the field in their diary
- Even the kind of intervention with children who were on records of anganwadi as malnourished was absent and remain mere as monthly progress report
- Despite receiving new growth monitoring charts many of them found unfilled by anganwadi workers
- Anganwadi workers share their concern related to growth monitoring chart as they are not efficiently trained

#### **NT/DNT**

- NT/DNT consists of a high risk population excluded from the ICDS scheme (no anganwadi center at the time of collecting the data) from where malnourishment cases is expected from them due to their lack of proper resource of nutritious food and safe drinking water, but upon analysis it is seen that Nardan Basti shows a higher number of malnourished cases than NT/DNT despite having 3 operational Anganwadi centers in Nardan Basti and 2 in Prem Nagar
- It was seen that the some people in the NT/DNT area did not have much idea about Public distribution scheme through ration cards and importance of health cards but all of them had voter's ID card
- One of the major causes of malnutrition is that it's a vicious circle that starts from mother itself, who are themselves, malnourished and anemic and women from such NT/DNT community do not rely on institutional delivery due to their lack of trust on government services and medicines

#### **Conclusion**

This is the first intervention report in which we analyzed the status of malnutrition among children below six years in the respective areas (Nardan Basti, Prem Nagar and NT/DNT families) which falls under Hamdard Nagar ICDS Project. The objective is to reduce the prevalence of malnutrition among children below six through community based prevention which includes timely growth monitoring, health and nutrition counseling, linking children with health centres, follow-up, encouraging breastfeeding practices, completing immunization process, reporting severely malnutrition and early intervention etc. Since these are the activities done through ICDS system and coordinated through NRHM process (now NUHM for urban areas) necessary interventions are sought through the system to reduce the prevalence of malnutrition through multiple interventions.



## Annexure-1

### NT/DNT Families

Total No. of Children tracked for Growth Monitoring as per weight for age standard in NT/DNT families

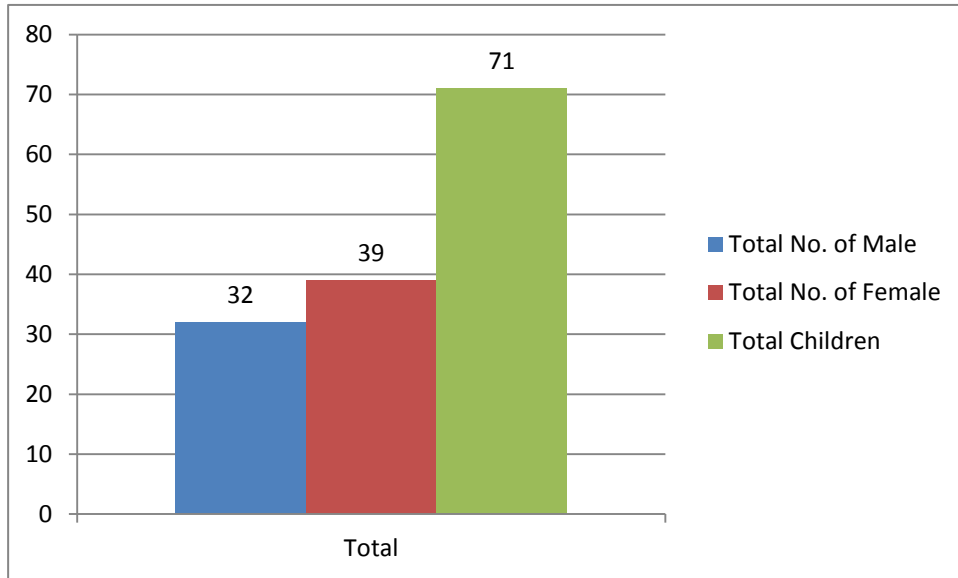

Total number of children found as Severe Acute Malnourished, Moderate Acute Malnourished and Normal as per weight for age standard (age group Birth to 5 Year)

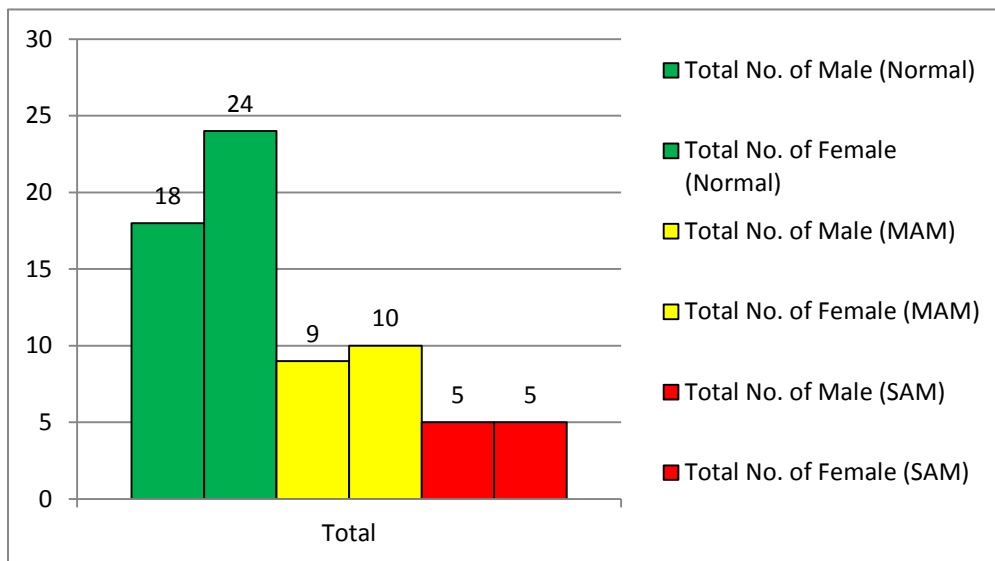

Total No. of Children in age group of Birth to 1 year found as Normal, Moderate Acute Malnourished and Severe Acute Malnourished

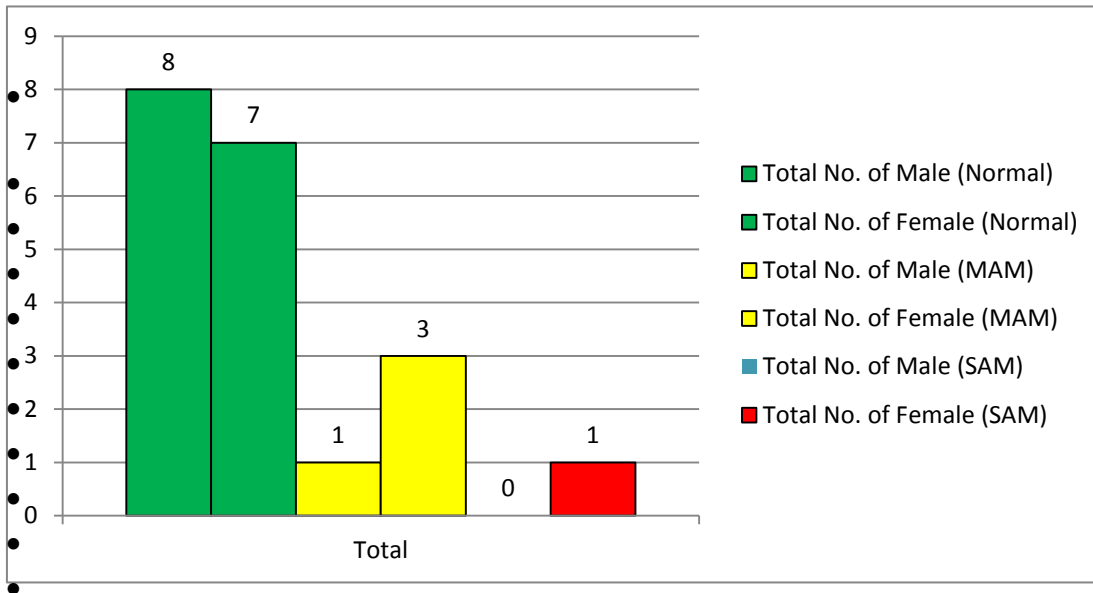

Total No. of Children in age group of 1-3 year found as Normal, Moderate Acute Malnourished and Severe Acute Malnourished

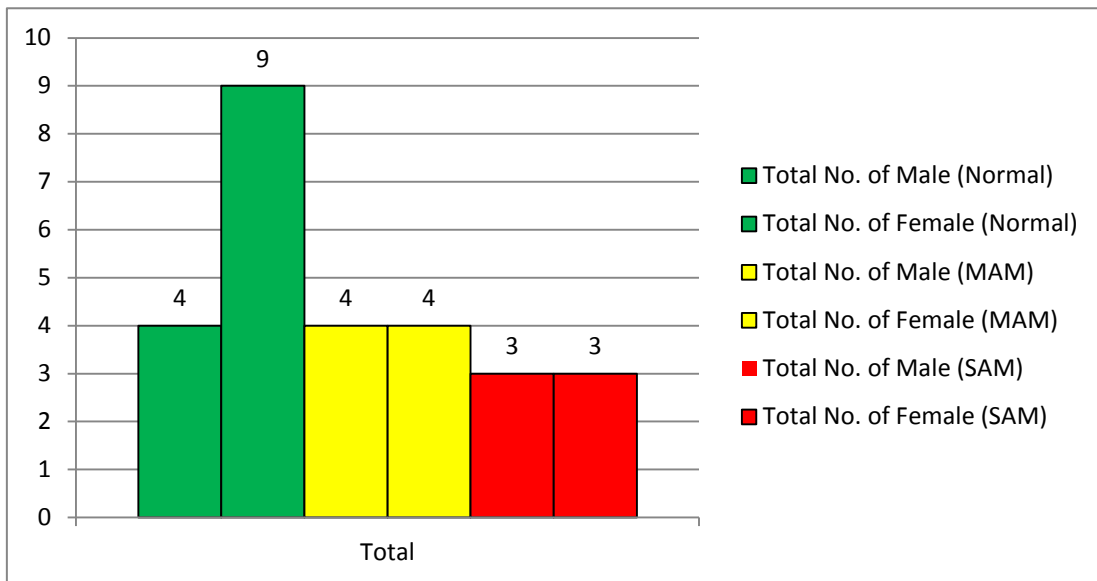

Total No. of Children in age group of 3-5 year found as Normal, Moderate Acute Malnourished and Severe Acute Malnourished

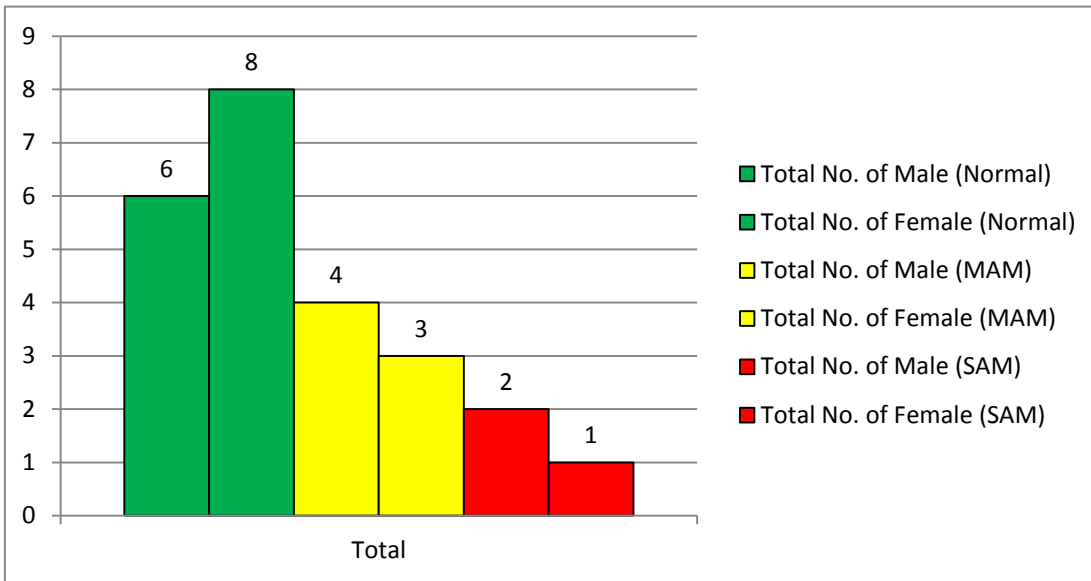

### Nardan Basti

Total No. of Children tracked for Growth Monitoring in Nardan Bastias per weight for age standard

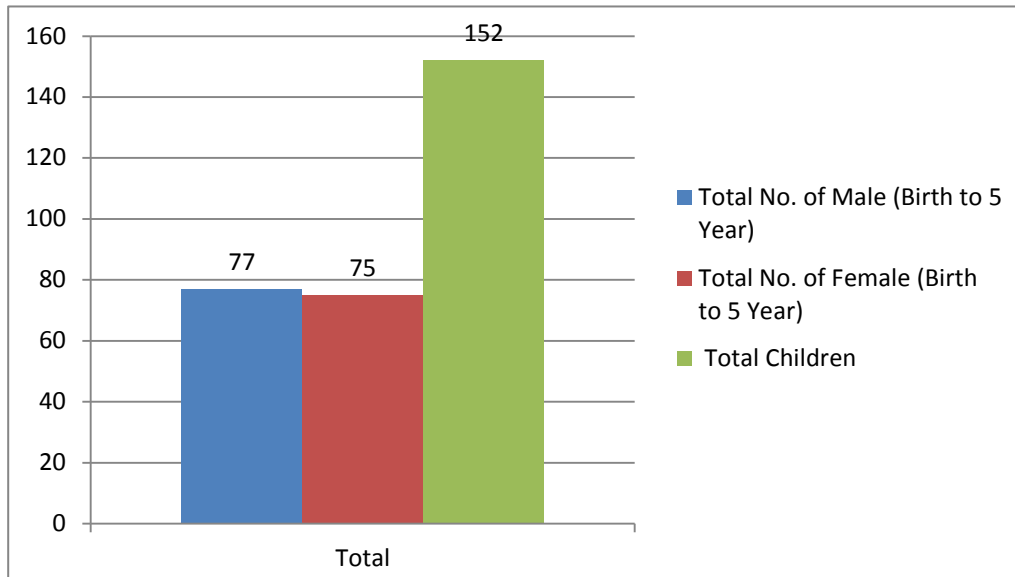

Total number of children found as Severe Acute Malnourished, Moderate Acute Malnourished and Normal as per weight for age standard (age group Birth to 5 Year)

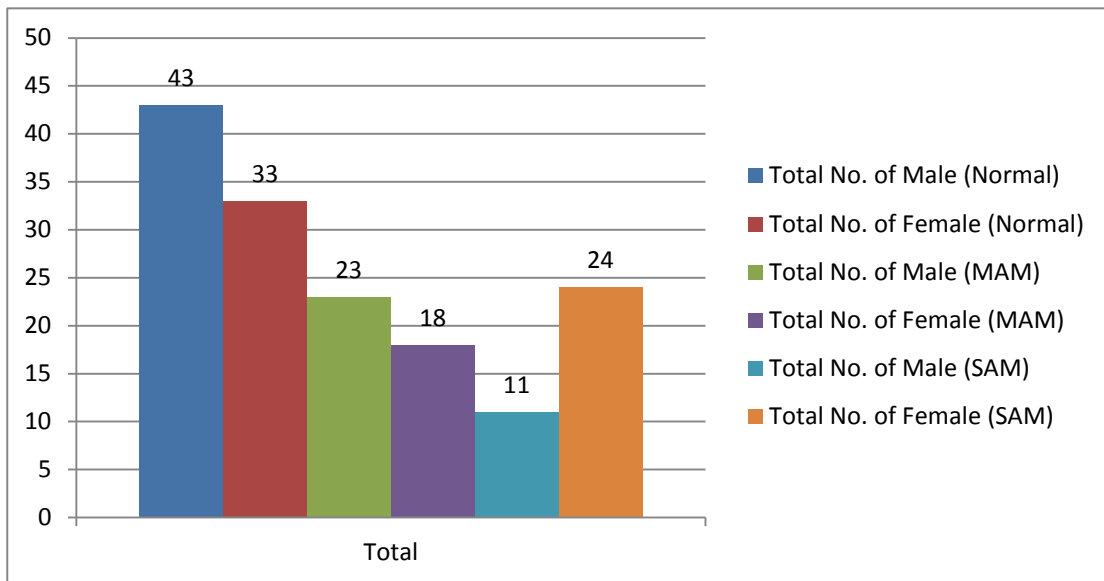

Total No. of Children in age group of Birth to 1 year found as Severe Acute Malnourished, Moderate Acute Malnourished and Normal as per weight for age standard

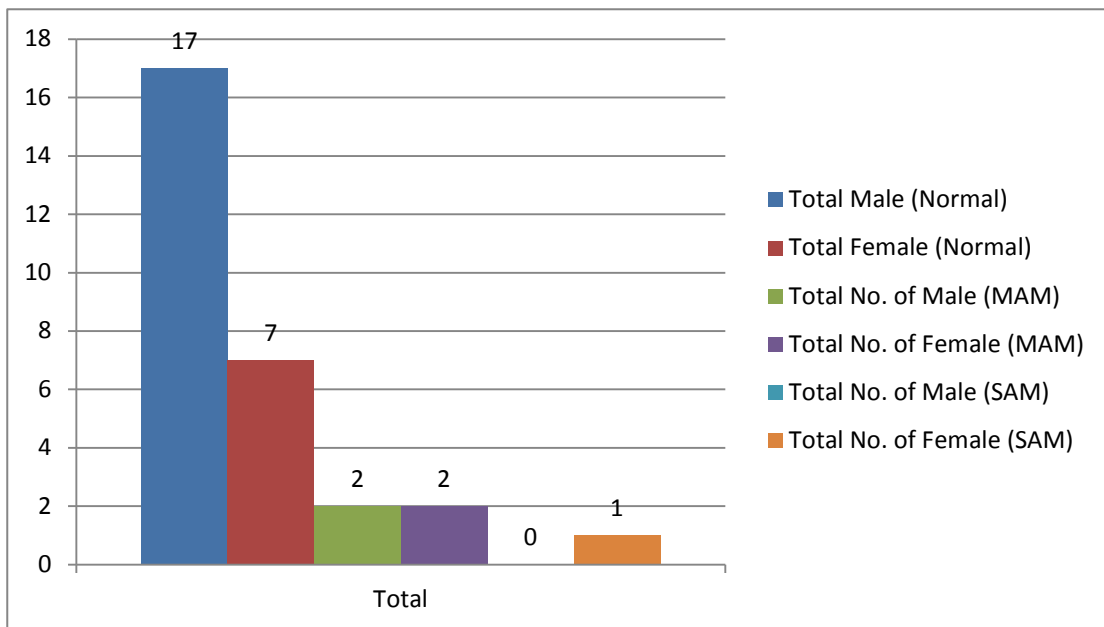

Total No. of Children in age group of 1 to 3 year found as Severe Acute Malnourished, Moderate Acute Malnourished and Normal as per weight for age standard

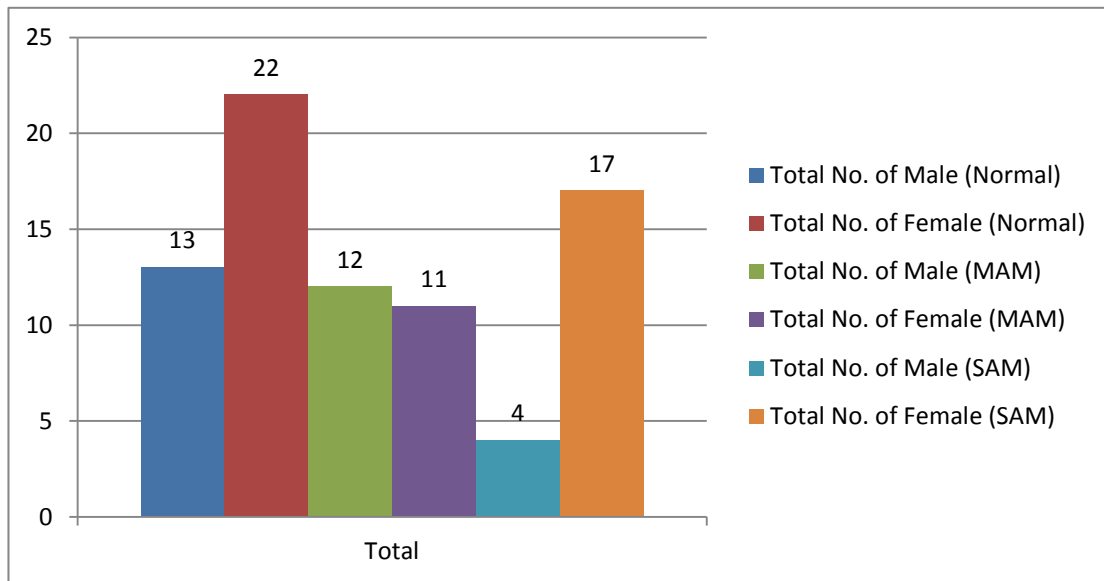

Total No. of Children in age group of 3 to 5 year found as Severe Acute Malnourished, Moderate Acute Malnourished and Normal as per weight for age standard

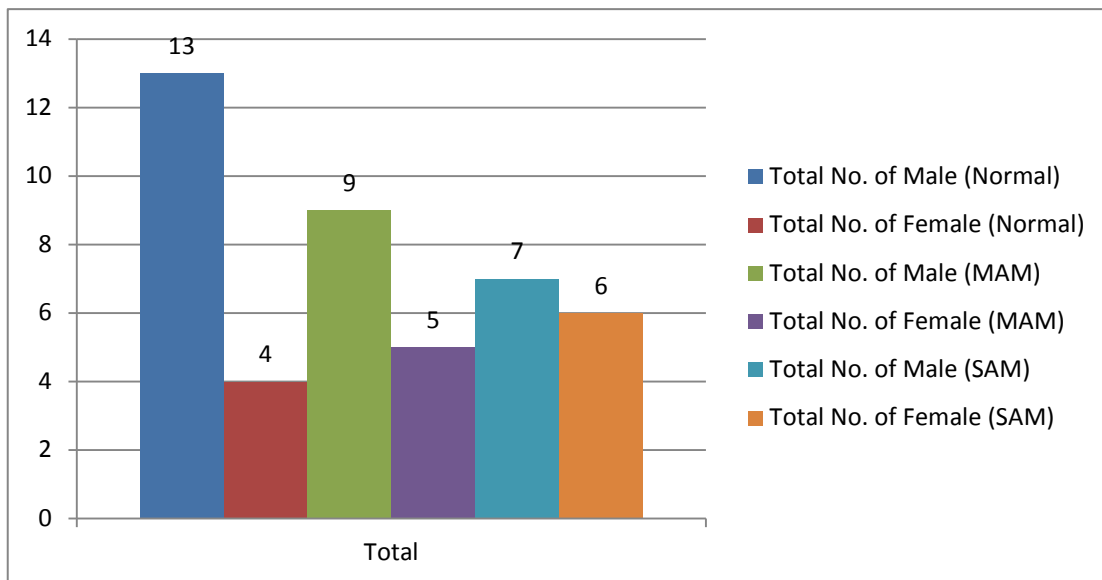

## PREM NAGAR

Total No. of Children tracked for Growth Monitoring in Prem Nagar as per weight for age standard

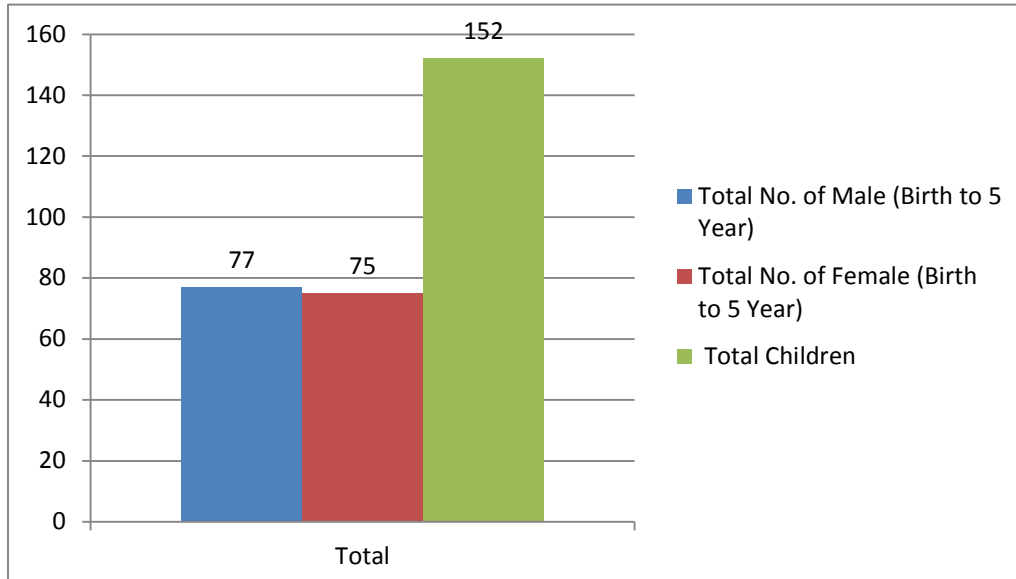

Total No. of Children found in Normal, Moderate Acute Malnutrition and Severe Acute Malnutrition Category as per weight for age standard (Birth to 5 Year)

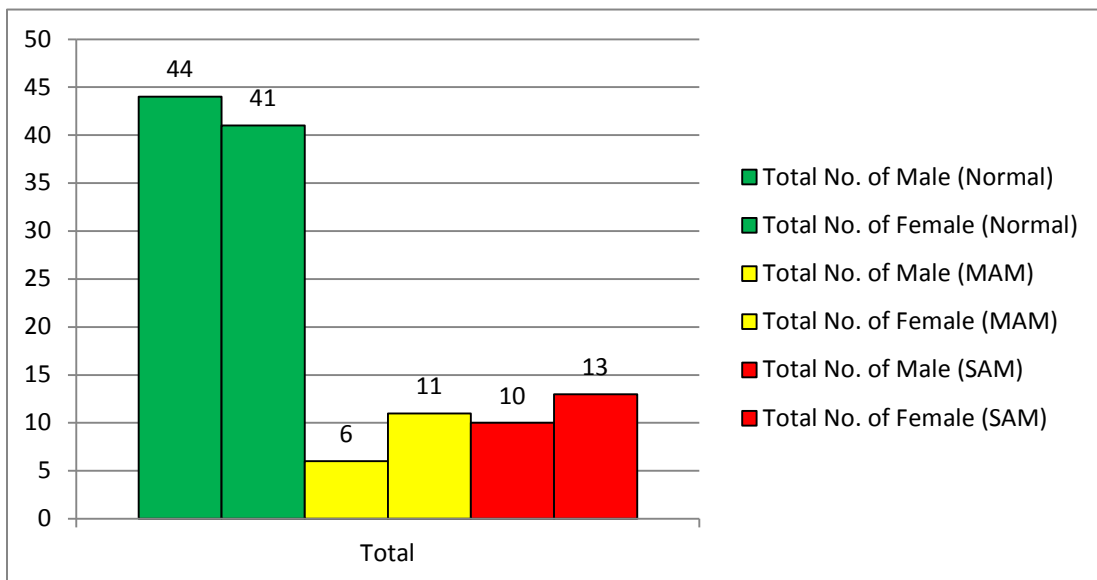

Total No. of Children in age group of Birth to 1 year found as Severe Acute Malnourished, Moderate Acute Malnourished and Normal as per weight for age standard

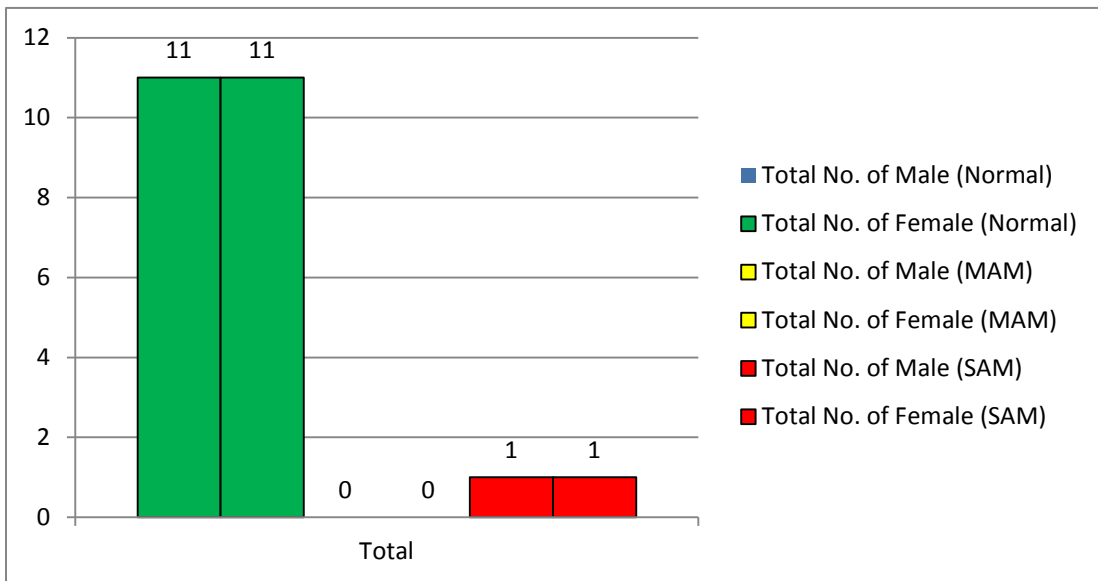

Total No. of Children in age group of 1-3 year found as Severe Acute Malnourished, Moderate Acute Malnourished and Normal as per weight for age standard

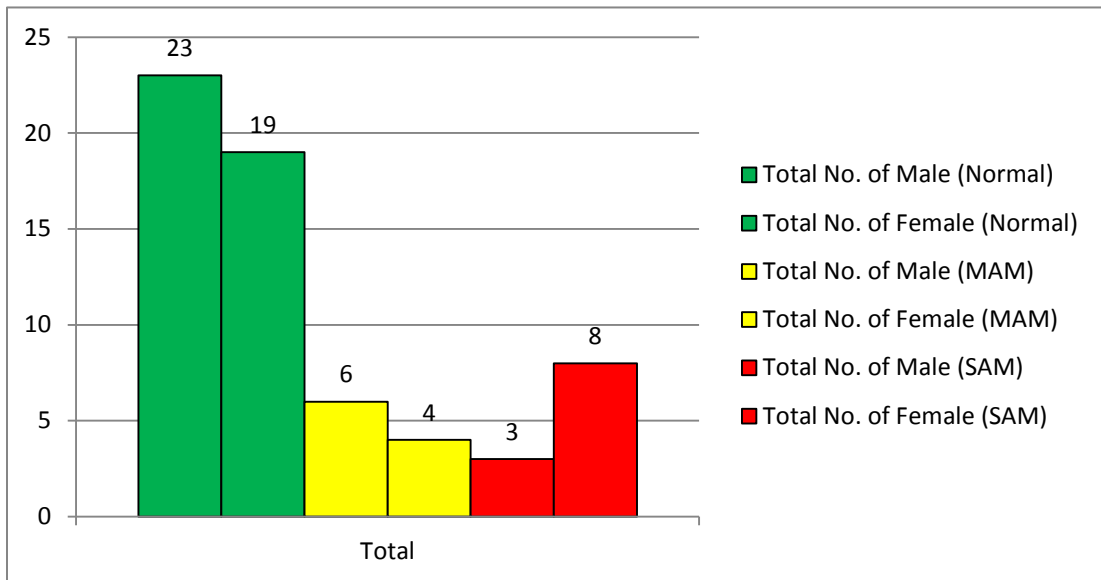

Total No. of Children in age group of 3-5 year found as Severe Acute Malnourished, Moderate Acute Malnourished and Normal as per weight for age standard

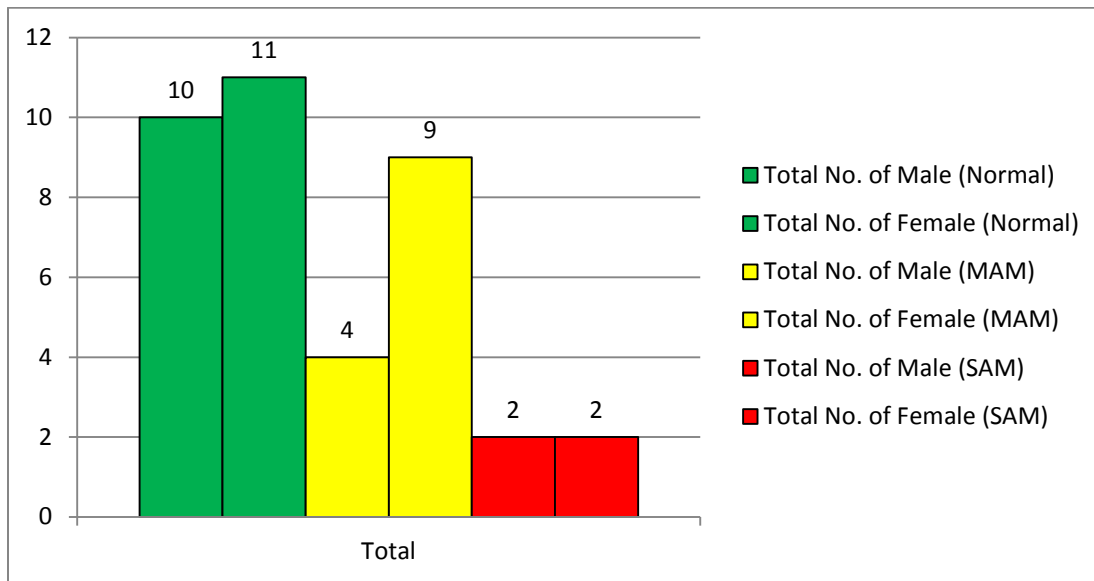



## Children covered during growth monitoring process in Nardan Basti- September 2014

S.no	Name	Sex	Date of Birth	Mother's Name	Father's Name	Address	September 2014			
							Date	Age in months	Weight	Grade
1	Gauhar	Female	23-12-13	Armana	Suleman	K-25	15-09-14	8 Mon	7.5	Green
2	Ashwani	Male	29-11-13	Maya	Birendra	K-53	15-09-14	9 Mon	6.7	Green
3	Pawan	Male	Not Given by Mother	Rinku	Rajesh	K-51	15-09-14	7 Mon	6 kg 250 gm	Green
4	Kishan	Male	03-07-14	Kamla	Jiut	K-85	15-09-14	2 Mon	5	Green
5	Md. Hanav	Male	28-09-13	Heena	Md. Asif	K-44	15-09-14	11 Mon	8.5	Green
6	Raj	Male	19-03-14	Meenu	Sanjeev	K-31	15-09-14	5 Mon	7 kg 450gm	Green
7	Robin	Male	04-06-14	Preeti	Inderjit	K-48	15-09-14	3 Mon	6.4	Green
8	Surya	Male	12-09-13	Chanda Devi	Shravan	K-34	15-09-14	12 Mon	7.7	Green
9	Jyoti	Female	10-09-12	Sunita	Dhananjay	K-65	15-09-14	24 Mon	7.5	Red
10	Anchal	Female	12-01-13	Deepali	Guddu	K-55	15-09-14	20 Mon	7.5	Red
11	Dipanshi	Female	02-02-13	Chanda	Sunil	K-54	15-09-14	19 Mon	6	Red
12	Shivani	Female	05-04-12	Kavita	Raju	K-54	15-09-14	17 Mon	9.5	Green
13	Radha	Female	Not Given by Mother	Mamta	Neeraj	K-53	15-09-14	36 Mon	9	Red
14	Kanika	Female	01-11-12	Seema	Vijay	K-85	15-09-14	22 Mon	8	Yellow
15	Mahak	Female	14-09-11	Rinku	Rajesh	K-51	15-09-14	36 Mon	13	Green
16	Srishti	Female	28-06-12	Kamla	Jiut	K-85	15-09-14	26 Mon	8	Red
17	Sonam	Female	Not Given by Mother	Meena	Dhara	K-50	15-09-14	36 Mon	13	Green
18	Manvi	Female	Not Given by Mother	Sangeeta	Jagat	K-40	15-09-14	18 Mon	7	Red
19	Pihu	Female	23-04-13	Sonu	Sanjay	K-47	15-09-14	16 Mon	7	Red
20	Dimple	Female	Not Given by Mother	Preeti	Inderjit	K-48	15-09-14	36 Mon	10.5	Yellow
21	Zoya	Female	02-04-12	Kaneez Fatima	Naushad Hussain	K-7	15-09-14	29 Mon	9	Yellow
22	Ayesha	Female	11-08-12	Sangeeta	Shankar	K-18	15-09-14	25 Mon	8	Red
23	Arya	Female	26-12-12	Hamida	Md. Tasnim	K-20	15-09-14	20 Mon	8.5	Green
24	Himanshu	Male	15-05-13	Janvi	Rajendra	K-50 C	15-09-14	16 Mon	9	Green
25	Himanshu	Male	08-07-13	Anita	Vicky	K-50 B	15-09-14	14 Mon	6.5	Red
26	Shivam	Male	25-02-13	Kavita	Raju	K-54	15-09-14	18 Mon	8	Yellow
27	Shashank	Male	19-04-13	Meenu	Sanjiv	K-31	15-09-14	16 Mon	12.5	Green
28	Prince	Male	12-12-12	Mamta	Dinesh	K-31	15-09-14	21 Mon	9	Green
29	Ganesh	Male	23-10-12	Manorama	Santosh	K-42	15-09-14	22 Mon	8.5	Yellow
30	Rizwan	Male	04-10-11	Naheed	Shakeel	K-44	15-09-14	35 Mon	11	Green
31	manish	Male	05-12-12	Preeti	uday	K-2	15-09-14	21 Mon	7	Red
32	Saurav	Male	03-03-13	Poonam	Rajesh	K-34	15-09-14	18 Mon	8	Yellow
33	Jyoti	Female	Not Given by Mother	Durga	Guddu	K-54	15-09-14	48 Mon	11	Yellow
34	Dipanjali	Female	21-03-10	Chanda	Sunil	K-54	15-09-14	53 Mon	11	Red
35	Monisha	Female	15-06-10	Jayshree	Mahesh	K-50	15-09-14	51 Mon	13	Green
36	Suhana	Female	24-07-10	Kiran	Shiv	K-36	15-09-14	49 Mon	14	Green
37	Zainab	Female	04-02-10	Armana	Suleman	K-25	15-09-14	55 Mon	12	Yellow

38	Aliza	Female	02-04-11	Tasneem	Zamal	K-7	15-09-14	41 Mon	10	Red
39	Shivam	Male	22-11-10	Malti	Emlesh	K-53	15-09-14	45 Mon	12.5	Green
40	Piyush	Male	17-04-10	Sunita	Urmani	K-50 B	15-09-14	52 Mon	11.5	Yellow
41	Raj	Male	11-11-10	Maya	Birendra	K-53	15-09-14	46 Mon	10.5	Red
42	Mayank	Male	28-11-09	Raji	Pramod	K-50	15-09-14	57 Mon	11	Red
43	Akash	Male	30-07-11	Sheela	JwalDev	K-42	15-09-14	37 Mon	8	Red
44	Sawan	Male	04-08-11	Poonam	Rajesh	K-34	15-09-14	37 Mon	11	Yellow
45	Kartik	Male	01-10-10	Babita Rani	Kumarpal	K-5	15-09-14	47 Mon	11	Yellow
46	Navish	Female	30-12-11	Reshma	Rifakat	K-58	17-09-14	32 Mon	11	Green
47	Rohit	Male	Not Given by Mother	Rakhi	Dheeraj	K-68	17-09-14	48 Mon	13	Green
48	Anmol	Male	11-05-14	Lakshmi	Pappu	K-19	17-09-14	3 Mon	5.6	Green
49	Anamika	Female	28-07-12	Lakshmi	Pappu	K-19	17-09-14	25 Mon	8.5	Yellow
50	Aliba	Female	07-09-12	Shahnaz	Akeel	K-82	17-09-14	24 Mon	11.5	Green
51	ilma	Female	05-02-14	Shahnaz	Akeel	K-82	17-09-14	7 Mon	6.9	Green
52	Shabnam	Female	Feb-12	Aliza	Veer Mohd.	K-	17-09-14	30 Mon	10	Yellow
53	Aliya	Female	31-08-13	Shakila	Nusrat Ali	K-86	17-09-14	13 Mon	5.65	Red
54	Mohd. Azar	Male	Nov-11	Shakila	Nusrat Ali	K-86	17-09-14	33 Mon	9.5	Yellow
55	Aditya	Male	07-07-11	Mamta	Manoj	K-45	17-09-14	38 Mon	12	Green
56	Aditya	Male	25-03-14	Sarita	Ashok	K-160	17-09-14	5 Mon	5.3	Green
57	Mayank	Male	04-06-14	Pinki	Kamal	K-119	17-09-14	3 Mon	5.8	Green
58	Harshita	Female	23-11-13	Bharti	Rahul	K-159	17-09-14	9 Mon	6.3	Yellow
59	Ridhima	Female	26-08-13	Sangeeta	Raju	K-151	17-09-14	13 Mon	5.3	Red
60	Nancy	Female	18-08-10	Taruna	Mukesh	K-204	17-09-14	48 Mon	12	Yellow
61	Sreeti	Female	22-08-10	Divya	Anil	K-212	17-09-14	48 Mon	9.5	Red
62	Abhimanyu	Male	21-09-13	Divya	Anil	K-212	17-09-14	11 Mon	8.3	Green
63	Rohit	Male	05-02-10		Khazani	K-222	17-09-14	55 Mon	10	Red
64	Sujata	Female	04-08-13	Babita	Suraj Kumar	K-222	17-09-14	13 Mon	9	Green
65	Rozi	Female	17-08-12	Rubi	Mukhtar	K-144 A	17-09-14	25 Mon	8	Red
66	Sushant	Male	08-07-12	Rajni	Jitendra	K-118	17-09-14	26 Mon	12	Green
67	Lado	Female	19-07-10	Shweta	Dhananjay	K-152	17-09-14	49 Mon	14.5	Green
68	Ansh	Male	20-05-13	Shweta	Dhananjay	K-152	17-09-14	15 Mon	11.5	Green
69	Md. Arbaz	Male	02-03-14	Kalma	Fariyad	K-160	17-09-14	6 Mon	7.50 Gm	Green
70	Nihal	Male	25-01-11	Kalma	Fariyad	K-160	17-09-14	43 Mon	14	Green
71	Danish	Male	30-11-12	Kalma	Fariyad	K-160	17-09-14	21 Mon	11.5	Green
72	Arman	Male	21-02-12	Haseena	Firoz	K-158	17-09-14	30 Mon	8.5	Red
73	Ritesh	Male	28-09-11	Leela	Sunil	K-163	17-09-14	35 Mon	11.5	Green
74	Arsh	Male	03-09-13	Anjali	Shailendra	K-167	17-09-14	12 Mon	8.5	Green
75	Anuj	Male	12-10-10	Bindu	Amitabh	K-164	17-09-14	49 Mon	12.5	Green
76	Akash	Male	21-06-13	Neelam	Avdhesh	K-190	17-09-14	14 Mon	9	Green
77	Sanjana	Female	Not Given by Mother	Neelam	Avdhesh	K-190	17-09-14	36 Mon	8.5	Red
78	Nitin	Male	Oct-09	Neelam	Avdhesh	K-190	17-09-14	58 Mon	14	Green

79	Anshika	Female	Aug-12	Asha	Sanjay	K-168	17-09-14	24 Mon	9	Green
80	Simran	Female	18-02-10	Asha	Sanjay	K-168	17-09-14	54 Mon	10	Red
81	Khushi	Female	10-08-14	Chetna	Deepak	K-284	17-09-14	1 Mon	3.55	Green
82	Faizal	Male	06-09-12	Raveena	Shahzad	K-73	17-09-14	24 Mon	5.5	Red
83	Arsh	Male	04-08-12	Reshma	Rifakat	K-58	17-09-14	25 Mon	6	Red
84	Aditya	Male	Oct-12	Rakhi	Late. Dheeraj	K-68	17-09-14	22 Mon	8	Yellow
85	Ishan	Male	04-08-10	Reena	Gajraj	K-85	17-09-14	49 Mon	15	Green
86	Simran	Female	18-12-12	Radha	Rajveer	K-85	17-09-14	20 Mon	9	Green
87	Khushi	Female	10-01-12	Suman	Sunil	K-105	17-09-14	32 Mon	8	Red
88	Nazreen	Female	06-05-12	Rahisan	Zumman	K-109	17-09-14	28 Mon	10	Green
89	Zunaid	Male	10-12-13	Shabana	Ramzan	K-121	17-09-14	9 Mon	6.7	Green
90	Ayan	Male	02-06-11	Shabana	Ramzan	K-121	17-09-14	39 Mon	12	Green
91	Angel	Female	20-06-14	Meenakshi	Ajay kumar	K-17	17-09-14	2 Mon	7.3	Green
92	Yuvraj	Male	13-06-14	Bimlesh	Sukhpal	K-112	17-09-14	3 Mon	7.50 gm	Green
93	Vanshika	Female	13-08-13	Sheetal	Umesh Kumar	K-115	17-09-14	13 Mon	8	Green
94	Lazy	Female	05-06-13	Radhika	Raju	K-101	17-09-14	15 Mon	7	Yellow
95	Jyoti	Female	02-10-11	Radhika	Raju	K-101	17-09-14	35 Mon	13.5	Green
96	Pari	Female	16-07-12	Pinki	Udayveer	K-173	17-09-14	26 Mon	10	Green
97	Anshika	Female	11-03-11	Ganga	Arun	K-175	17-09-14	42 Mon	11	Yellow
98	Chavi	Female	Jun-12	Ganga	Arun	K-175	17-09-14	26 Mon	9	Yellow
99	Aman	Male	25-10-10	Savitri	Ashok	K-60	17-09-14	46 Mon	11	Yellow
100	Shahin	Female	Oct-12	Nagina	Salim	K	17-09-14	22 Mon	10.5	Green
101	Arohi	Female	09-06-14	Sadhna	Vishal	K-213	25-09-14	3 Mon	4.25	Yellow
102	Radhika	Female	10-12-12	Aarti	Ranjeet	K-246	25-09-14	21 Mon	6.45	Red
103	Anshika	Female	11-06-13	Reeta	Sanjay singh	K-240	25-09-14	15 Mon	10	Green
104	Rajnandani	Female	30-07-11	Priyanka	dayanand	K-270	25-09-14	38 Mon	11.5	Green
105	Nazma	Female	24-06-10	Musala	Mujjabar	K-240a	25-09-14	51 Mon	11	Red
106	Manvi	Female	17-03-14	Anita	VishwaNath	K-286	25-09-14	6 Mon	7.2	Green
107	Akansha	Female	15-11-11	Sangeeta	HiraLal	K-310	25-09-14	34 Mon	9.5	Yellow
108	Simran	Female	12-10-09	Anupam	sukhveer	K-238	25-09-14	59 Mon	11.5	Red
109	Versha	Female	09-07-13	Neelam	Arvind	K-512	25-09-14	14 Mon	7	Yellow
110	Shivani	Female	26-07-11	Neelam	Arvind	K-512	25-09-14	38 Mon	11	Yellow
111	Ravinder	Male	03-04-11	Aarti	Ranjeet	K-246	25-09-14	41 Mon	10	Red
112	Vivek	Male	28-03-12	Anju	Mirpal	K-256	25-09-14	30 Mon	11	Green
113	Asif	Male	08-11-09	Asmeen	Sahid	K-275	25-09-14	58 Mon	14.5	Green
114	Amit	Male	09-08-010	Rekha	AmarBhadur	K-303	25-09-14	49 Mon	14.5	Green
115	Dipit	Male	13-02-010	Anita	VishwaNath	K-286	25-09-14	55 Mon	14	Green
116	Atul	Male	27-05-010	Preeti	Junal	K-300	25-09-14	51 Mon	11	Red
117	Ankeet	Male	28-02-12	Priyanka	Ajay Tiwari	K-306	25-09-14	28 Mon	8.5	Red
118	Lucky	Male	17-02-014	Priyanka	Ajay Tiwari	K-306	25-09-14	7 Mon	7.5	Green
119	Sanjna	Female	20-9-011	Tara Devi	Raju	K-238	25-09-14	35 Mon	8	Red

120	Vaishnavi	Female	14-4-013	Rekha	Suresh	K-236	25-09-14	17 Mon	6.5	Red
121	Anmol	Male	16-10-10	Guddi	Dal Chand	K-244	25-09-14	47 Mon	12	Yellow
122	Promod	Male	10-02-011	Rekha	Sher Singh	K-122	25-09-14	44 Mon	10	Red
123	Vansh	Male	20-09-011	Umesh	Mohan Singh	K-244	25-09-14	48 mon	14	Green
124	Ansh	Male	22-04-013	Reshma	Dara	K-271	25-09-14	17 Mon	8	Yellow
125	Abhay	Male	05-07-014	Soni	Divesh	K-272	25-09-14	2 Mon	4.75	Green
126	Shivani	Female	04-02-013	Preeti	Prince	K-273	25-09-14	17 Mon	8.5	Green
127	Aishvarya	Female	24-12-012	Reena	Anil	K-244	25-09-14	21 Mon	9.5	Green
128	Nitin	Male	25-10-010	Reena	Anil	K-244	25-09-14	59 Mon	12	Yellow
129	Tarun	Male	09-05-013	Reena	Anil	K-244	25-09-14	16 Mon	7.5	Yellow
130	Rajansh	Male	09-07-014	Priyanka	Dayanand	K-277	25-09-14	2 Mon	4.5	Green
131	Ahat	Male	27-07-013	Sana	Navisher	K-224	25-09-14	13 Mon	6.6	Yellow
132	Radhika	Female	01-09-014	Renu	Parveen	K-219	25-09-14	25 Days	2.45	Red
133	Mayank Pal	Male	06-08-013	Roli Pal	Om Naresh	K-300	25-09-14	13 Mon	9.5	Green
134	Harsh	Male	31-01-012	Poonam	Dharam Pal	K-300	25-09-14	33 Mon	9.5	Yellow
135	Anand	Male	14-06-013	Meenu	Gautam	K-206	25-09-14	15 Mon	8	Green
136	Sandeep	Male	18-03-010	Savitri	Kamal Chand	K-307	25-09-14	54 Mon	12.5	Yellow
137	Ansh	Male	06-05-013	Sushila	Babu Ram	K-304	25-09-14	14 Mon	8	Green
138	sakshi	Female	30-01-013	Rinky	Pritam	K-305	25-09-14	20 Mon	9.5	Green
139	Bhawna	Female	17-03-012	Rinky	Pritam	K-305	25-09-14	30 Mon	12.5	Green
140	Yash	Male	10-10-011	Updesh	Vinay	K-332	25-09-14	35 Mon	10	Yellow
141	Raunak	Male	11-02-014	Chandani	Raju	K-277	25-09-14	8 Mon	6	Yellow
142	Varsha	Female	15-08-013	Anita	Ramiqbal	K-274	25-09-14	13 Mon	6.25	Yellow
143	Lovely	Female	05-03-014	Meena	Vipin	K-274	25-09-14	6 mon	6.25	Green
144	Soni	Female	25-09-012	Kiran	Brijesh	K-271	25-09-14	24 Mon	7.5	Red
145	Saloni	Female	30-10-011	Kiran	Brijesh	K-274B	25-09-14	34 Mon	11	Green
146	Anuradha	Female	12-01-013	Neetu	Rajesh	K-274B	25-09-14	20 Mon	8.5	Green
147	Amriti	Female	08-08-012	Indira Devi	RajKumar	K-274B	25-09-14	25 Mon	8	Yellow
148	Abhiraj	Male	17-08-010	Neetu	Rajesh	K-371	25-09-14	49 Mon	11.5	Green
149	Komal	Female	10-11-011	sushila	Sukesh	K-271	25-09-14	34 Mon	12	Green
150	Nikita	Female	12-07-014	Sunita	Gopal	K-324	25-09-14	3 Mon	4.9	Green
151	Arjun	Male	25-08-010	Sunita	Gopal	K-324	25-09-14	49 Mon	13.5	Green
152	Ankeet	Male	15-09-010	Chanda	Lt. Ranveer Singh	K-227	25-09-14	53 Mon	12.5	Yellow

## Children covered during growth monitoring process in Prem Nagar - September 2014

S. No	Name	Sex	Date of Birth	Mother's name	Father's name	Address	Date	Age	Weight (Kg)	Grade
1	Angel	Female	30.1.12	Rekha	Sandeep	J-212	26-09-14	32 Mon	9	Green
2	Kashish	Female	31.07.2014	Laxmi	Dhirendra	J-217	26-09-14	1 Mon 26 Days	3.8	Green
3	Muskan	Female	5.09.2012	Laxmi	Dhirendra	J-217	26-09-14	24 Mon	7.5	Red
4	Sadhna	Female	14.12.2012	Seema Devi	Rajkumar	J-195	26-09-14	21 Mon	8	Yellow
5	Mayank	Male	23.11.2013	Shakuntla	Gaurav	J-200	26-09-14	10 Mon	9	Green
6	Nisha	Female	19.09.2013	Seema	Durgesh	J-199	26-09-14	12 Mon	7.25	Green
7	Vanshika	Female	19.06.2012	Seema	Durgesh	J-199	26-09-14	27 Mon	7.5	Red
8	Arpita	Female	09.07.2011	Anita	Ramkishan	J-215	26-09-14	38 Mon	10.5	Yellow
9	Ajay	Male	18.09.2013	Bharti	Jitendra	J-202	26-09-14	12 Mon	5.9	Red
10	Vansh	Male	14.05.2013	Savita	Pankaj	J-202	26-09-14	16 Mon	8	Green
11	Navya	Female	15 chet2012	Bharti	Jitendra	J-202	26-09-14	28 Mon	10	Green
12	Himani	Female	12.02.2011	Reena	Satish	J-297	26-09-14	43 Mon	10	Red
13	Ansh	Male	19-09-12	Chhaya	Arvind	J-177	26-09-14	24 Mon	9.5	Green
14	Nikunj	Female	28-01-11	Chhaya	Arvind	J-177	26-09-14	44 Mon	12.5	Green
15	Pari	Female	31.12.2013	Deepika	Pushpendra	J-177	26-09-14	8 Mon	7.5	Green
16	Ankit	Male	23.07.2012	Khushboo	Pradeep	J-193	26-09-14	26 Mon	10	Green
17	Himanshu	Male	09.02.2012	Khushboo	Sushil	J-193	26-09-14	31 Mon	10	Yellow
18	Hetal	Male	10-03-13	Khushboo	Sushil	J-193	26-09-14	18 Mon	7	Red
19	Aradhaya	Female	27.11.2012	Renu	Sawan	J-193	26-09-14	22 Mon	8	Yellow
20	Ambika	Female	22.09.2013	chandrakala	Sanjay	J-183	26-09-14	12 Mon	5.6	Red
21	Salma	Female	08.09.2013	Juhi	Shiraj	J-191	26-09-14	12 Mon	7.85	Green
22	Shivam	Male	21.01.2013	Shivangi	Kishan	J-191	26-09-14	20 Mon	8.5	Yellow
23	Akash	Male	25.04.2013	Priyanka	Ashish	J-235	26-09-14	17 Mon	10	Green
24	Supriya	Female	03.08.2011	Sunena	Dinesh	J-214	26-09-14	37 Mon	10.5	Yellow
25	Dhruv Kumar	Male	14.07.2011	Neetu	Mukesh	J-186	26-09-14	38 Mon	14	Green
26	Deepa	Female	06.09.2012	Seema	Vinod	J-37	26-09-14	24 Mon	9.5	Green
27	Lucky	Female	02.08.2012	Barkha	Pinto	J-191	26-09-14	25 Mon	11	Green
28	Tanisha	Female	06.01.2010	Barkha	Pinto	J-191	26-09-14	56 Mon	11	Red
29	Ayush	Male	16.04.2013	Barkha	Pinto	J-191	26-09-14	17 Mon	5.65	Red
30	Divya	Female	10.06.2011	seema	Vinod	J-37	26-09-14	39 Mon	11	Yellow
31	Soham	Male	9.08.2011	Anjali	Deshraj	J-233	26-09-14	37 Mon	13	Green
32	Komal	Female	04.01.2013	Lucky		J-277	26-09-14	20 Mon	6.5	Red
33	Aravali	Female	31.12.2009	Rajkishori	Manoj	J-220	26-09-14	57 Mon	12	Yellow
34	Rishabh	Male	11.11.2009			J-204	26-09-14	58 Mon	13	Yellow
35	Kritika	Female	14.12.2010	Sunena	Dinesh	J-214	26-09-14	45 Mon	14	Green
36	Nicky	Female	30.07.2012	Aradhna	Jitendra	J-140	26-09-14	25 Mon	9.5	Green
37	Ket	Male	13.09.2011	Nahid	Chhote	J-226	26-09-14	36 Mon	13	Green
38	Vikas	Male	25.01.2010	Radhika	Heeran Das	J-212	26-09-14	56 Mon	12.5	Yellow

39	Alisha	Female	26.11.2011	Rukhsana	Javed	J-213	26-09-14	34 Mon	11	Green
40	Afiya	Female	31.12.2013	Rukhsana	Javed	J-213	26-09-14	8 Mon	9.25	Green
41	Khushi	female	30-06-10	Pushpa	Dayaram	J-142	26-09-14	50 Mon	12	Yellow
42	Palak	Female	30-11-10	Babita	Pramod	J-136	26-09-14	45 Mon	12.1	Green
43	Ayushi	Female	15-01-12	Rekha	Mahendra	J-148	26-09-14	32 Mon	11.5	Green
44	Aryan	Male	08-09-14	Sanju	Jitendra	J-139	26-09-14	19 Days	3.75	Green
45	Manish	Male	18-02-11	Moni	Yogesh	J-134	26-09-14	43 Mon	12.5	Green
46	Disha	Female	20-08-12	Mohini	Joginder	J-134	26-09-14	25 Mon	10	Green
47	Aryan	Male	17-07-12	Maya	Paramhans	J-134	26-09-14	26 Mon	9.7	Green
48	Anshita	Female	23-05-11	Bittan	K.P. Singh	J-134	26-09-14	40 Mon	12	Green
49	Rishabh	Male	02-02-13	Bittan	K.P. Singh	J-134	26-09-14	19 Mon	10	Green
50	Yogesh	Male	03-09-13	Neeru	Rajesh	J-135	26-09-14	12 Mon	7.5	Green
51	Divyansh	Male	15-01-14	Kanchan	Ramesh	J-188	08-10-14	8 Mon	7.3	Green
52	Krish	Male	29-04-13	Rani	Mukesh	J-188	08-10-14	17 Mon	8.5	Green
53	Abhay	Male	31-01-11	Sunita	Sarvesh Kumar	J-156	08-10-14	44 Mon	9.5	Red
54	Nikita	Female	04-08-12	Bindu	Harinder	J-271	08-10-14	26 Mon	8	Red
55	Manorama	Female	04-12-10	Ragini	Gautam	J-265	08-10-14	46 Mon	13	Green
56	Lovkush	Male	07-12-12	Ragini	Gautam	J-265	08-10-14	22 Mon	9	Green
57	Naitik	Male	30-08-11	Anu	Santosh	J-176	08-10-14	37 Mon	11.5	Green
58	Ankshika	Female	15-08-13	Priti	Manoj	J-177	08-10-14	13 Mon	9	Green
59	Vansh	Male	30-03-13	varsha	Ashok	J-176	08-10-14	18 Mon	9	Green
60	Sahil	Male	05-08-12	Meena	Dhirendra	J-183	08-10-14	26 Mon	12	Green
61	Golu	Male	21-08-11	Julie	Sudhir	J-174	08-10-14	37 Mon	13.5	Green
62	Astha	Female	18-10-13	Baby	Santosh	J-183	08-10-14	11 Mon	8	Green
63	Shweta	Female	01-01-11	Suman	ASHok	J-270	08-10-14	45 Mon	14	Green
64	Prachi	Female	10-12-12	Priti	Manoj	J-177	08-10-14	21 Mon	11	Green
65	Dipanshu	Male	26-09-14	Ranjna	Deepak	J-267	08-10-14	13 Days	2.95	Green
66	Pragya	Female	21-11-12	Promila	Sunny	J-281	08-10-14	22 Mon	9	Green
67	Rajratandep	Male	27-11-11	Promila	Sunny	J-281	08-10-14	34 Mon	10	Yellow
68	Chitresh	Male	05-08-11	chanda	Nandan	J-281	08-10-14	38 Mon	11.5	Green
69	Vaishnavi	Female	17-10-12	Priya	Ashish	J-245	08-10-14	23 Mon	9	Green
70	Nikhil	Male	04-05-10	Bindu	Harinder	J-274	08-10-14	53 Mon	16.5	Green
71	Nishant	Male	30-12-13	Deepika	Ashok	J-263	08-10-14	9 Mon	8.1	Green
72	Angela	Female	03-08-14	Babita	Ritesh	J-140	08-10-14	2 Mon	4	Green
73	Anamika	Female	14-09-11	Lalmuniya	Shree Ram	J-147	08-10-14	36 Mon	11	Green
74	Ayush	Male	22-10-13	Lalmuniya	Shree Ram	J-147	08-10-14	11 Mon	7.7	Green
75	Aditya	Male	09-12-12	Urmila	Raju Ram	J-147	08-10-14	34 Mon	10	Yellow
76	Kirti	Female	15-01-11	Rekha	Naresh	J-158	08-10-14	44 Mon	11	Yellow
77	Prince	Male	22-04-13	Rekha	Naresh	J-158	08-10-14	17 Mon	9	Green
78	Chitra	Female	23-12-12	Mannu	Rishipal	J-159	08-10-14	21 Mon	7.5	Red
79	Vansh	Male	26-07-11	Mannu	Rishipal	J-159	08-10-14	38 Mon	14	Green

80	Yashwant	Male	30-10-11	Kalpana	Rakesh	J-150	08-10-14	35 Mon	11.5	Green
81	Laxmi	Female	08-06-14	Jyoti	Sanjay	J-137	08-10-14	4 Mon	7.9	Green
82	Deepak	Male	31-10-09	Jyoti	Sanjay	J-137	08-10-14	59 Mon	12.5	Yellow
83	New Born	Female	06-10-14	Anita	Rajendra	J-155	08-10-14	2 Days	3.5	Green
84	Janvi	Female	31-11-11	Sapna	Bhure	J-120	09-10-14	34 Mon	8.5	Red
85	Priyansh	Male	31-10-11	Munesh Devi	Kishan	J-102	09-10-14	35 Mon	14.5	Green
86	Dhruv	Male	17-11-12	Munesh Devi	Kishan	J-102	09-10-14	22 Mon	12	Green
87	Shanu	Male	Not Given By Mother	Sangeeta	Dinesh	J-	09-10-14	36 Mon	12	Green
88	Nazil	Female	24-08-10	Samina	Rashid	J-127	09-10-14	49 Mon	11	Yellow
89	Poonam	Female	15-07-14	Anita	Gambhir	J-125 B	09-10-14	2 Mon	4.7	Green
90	Ansh	Male	17-09-14	Leela	Fauzdar	J-125 B	09-10-14	22 Days	3.1	Green
91	Neha	Female	28-03-13	Leela	Fauzdar	J-125 B	09-10-14	18 Mon	7.25	Red
92	Irfaan	Male	09-09-12	Shabana	Lal Mohd.	J-35	09-10-14	25 Mon	14	Green
93	Alisha	Female	06-11-09	Lali	Kalua	J-35	09-10-14	59 Mon	13	Yellow
94	Khushi	Female	09-07-12	Neetu	Ashok	J-31	09-10-14	27 Mon	11	Green
95	Areef	Male	23-12-09	SabrunNisha	Ansari Ali	J-30	09-10-14	57 Mon	10.5	Red
96	Diksha	Female	09-11-12	Monika	Bunty	J-31	09-10-14	23 Mon	8	Yellow
97	Lalit	Male	09-02-11	Monika	Bunty	J-31	09-10-14	44 Mon	11	Yellow
98	Dipanshi	Female	17-04-12	Babita	Sundar	J-17	09-10-14	29 Mon	11.5	Green
99	Anjum	Female	21-05-10	Huran	Ibrahim	J-19	09-10-14	52 Mon	12	Yellow
100	Riya	Female	08-12-10	Nazma	Abid	J-12	09-10-14	46 Mon	12.5	Green
101	Lahiti	Female	Not Given By Mother	Seeta	Malik	J-8	09-10-14	18 Mon	7	Red
102	Mehrun	Female	Not Given By Mother	Farzana	Sabbir	J-10	09-10-14	48 Mon	13	Green
103	Tarana	Female	Not Given By Mother	Noori	Naushad	J-	09-10-14	42 Mon	15.5	Green
104	Tahir	Male	25-11-12	Akila	Abrar	J-23	09-10-14	22 Mon	12.5	Green
105	Mohd. Nasim'	Male	31-12-12	Tabassum	Imtiyaz	J-22	09-10-14	21 Mon	10	Green
106	Mohahid	Male	16-12-10	Tabassum	Imtiyaz	J-22	09-10-14	45 Mon	12.5	Green
107	Varsha	Female	31-07-13	Manju	Yadram	J-131	09-10-14	14 Mon	7.75	Green
108	Jyoti	Female	08-11-13	Poonam	Ashok	J-107	09-10-14	11 Mon	7	Green
109	Niskarsh	Male	01-10-12	Rajni	Lalit	J-107	09-10-14	24 Mon	12	Green
110	Prince	Male	31-08-11	Poonam	Ashok	J-107	09-10-14	37 Mon	11.6	Green
111	Sanskar	Male	21-08-13	Rajni	Lalit	J-107	09-10-14	13 Mon	7.5	Green
112	Neha	Female	22-12-12	Saraswati	Shiv Kumar	J-107	09-10-14	21 Mon	9.5	Green
113	Rupali	Female	21-02-12	Priyanka	Pawan	J-120	09-10-14	31 Mon	10.5	Green
114	Kartik	Male	26-01-14	Priyanka	Pawan	J-120	09-10-14	8 Mon	7.25	Green
115	Kiran	Female	05-02-10	Radha	Vinit	J-120	09-10-14	56 Mon	13.5	Green
116	Avek	Male	25-08-13	Radha	Vinit	J-120	09-10-14	13 Mon	6.95	Yellow
117	Vivek	Male	28-05-12	Radha	Vinit	J-120	09-10-14	28 Mon	7.5	Red
118	Nitesh	Male	13-08-12	Sunita	Parvat	J-123	09-10-14	25 Mon	13	Green
119	Shivam	Male	Not Given By Mother	Anita	Girish	J-125 B	09-10-14	30 Mon	9.5	Yellow

120	Aman	Male	21-10-13	Sapna	Girdhar	J-125	09-10-14	11 Mon	7.5	Green
121	Prachi	Female	24-10-11	Babita	Yogesh	J-170	09-10-14	35 Mon	10	Yellow
122	AMan	Male	Not Given By Mother	Rukhsana	AkhtarSaidi	J-9	09-10-14	36 Mon	12	Green
123	Rohan	Male	26-01-14	Rohini	Manoj	J-25	09-10-14	8 Mon	7.15	Green
124	Pratibha	Female	30-08-11	Rohini	Manoj	J-25	09-10-14	37 Mon	13.5	Green
125	Garvit	Male	05-07-12	Pinky	Manoj	J-156	08-10-14	27 Mon	10	Green



### Children covered during growth monitoring process in NT/DNT- Okhla Mode- September 2014

S.no	Name	Age	Sex	Date of Birth	Mother's Name	Father's Name	Address	September		
								Date	Weight	Grade
1	Tara	6 mon	Female	16.2.2014	Haseena	Naushad	NT/DNT	9.9.2014	4.8 Kg	Red
2	Aarti	3 Mon	Female	11.5.2014	Laxmi	Prakash	NT/DNT	9.9.2014	5.55 Kg	Green
3	Aashi	2 mon	Female	30.6.2014	Sarika	Sunil	NT/DNT	9.9.2014	5.5 Kg	Green
5	Tarannum	11 days	Female	30.8.2014	Haseena	Taslim	NT/DNT	9.9.2014	2.5 Kg	Green
6	Mantra	1 mon	Female	13.7.2014	Kiran	Mangal	NT/DNT	9.9.2014	3.9 Kg	Green
7	Ragini	8 mon	Female	4.1.2014	Sita	Satish	NT/DNT	9.9.2014	6.7 K g	Green
8	Kajal	7 mon	Female	3.2.2014	Geeta	Sunil	NT/DNT	9.9.2014	6.6 Kg	Green
9	Rajji	10 mon	Female	Date of birth not provided	Radha	Kanhiya	NT/DNT	9.9.2014	6.5 Kg	Yellow
10	Sonia	10 mon	Female	Date of birth not provided	Narshima	Imra	NT/DNT	9.9.2014	6.65 Kg	Yellow
11	Amoli	5 Mon	Female	18.3.2014	Satwari	Ravi	NT/DNT	9.9.2014	5.2 Kg	Yellow
12	Ayan	7 Mon	Male	15.1.2014	Krishna	Veer	NT/DNT	9.9.2014	6.5 Kg	Green
13	Dev	1 Mon	Male	Date of birth not provided	Chandani	Ravi	NT/DNT	9.9.2014	4.5 Kg	Green
14	Kishan	12 Mon	Male	Date of birth not provided	Laxmi	Hariprasad	NT/DNT	9.9.2014	6.5 Kg	Yellow
15	Ashiq	15 days	Male	25.8.2014	Soni	Neeraj	NT/DNT	9.9.2014	3.5 Kg	Green
16	Samrath	2 Mon	Male	Date of birth not provided	Annu	Sagar	NT/DNT	9.9.2014	4.6 Kg	Green
17	Sohet	1 Mon	Male	8.8.2014	Salma	Jaarnel	NT/DNT	9.9.2014	3.5 Kg	Green
18	Soham	12 Mon	Male	Date of birth not provided	Sonia	Rinku	NT/DNT	9.9.2014	7.5 Kg	Green
19	Ayan	8 Mon	Male	26.11.2013	Pinki	Rohit	NT/DNT	9.9.2014	8 Kg	Green
20	Shiva	4 Day	Male	6.9.2014	Bimla	Jagdish	NT/DNT	9.9.2014	2.7 Kg	Green
21	Bhagwati	23 Mon	Female	24-09-12	Kanta	Dashrath	NT/DNT	09-09-14	9	Green
22	Gunjan	18 Mon	Female	Not Given By Parents	Arti	Anil	NT/DNT	09-09-14	7	Red
23	Zelhak	36 Mon	Female	Not Given By Parents	Jaleman	Abdul Raheem	NT/DNT	09-09-14	12	Green
24	Gauri	18 Mon	Female	Not Given By Parents	AmzadBai	Ravindra	NT/DNT	09-09-14	8	Yellow
25	Isham	36 Mon	Female	Not Given By Parents	AmzadBai	Ravindra	NT/DNT	09-09-14	13	Green
26	Monica	15 Mon	Female	Not Given By Parents	Rashmi	Mofiz	NT/DNT	09-09-14	6	Red
27	Shivani	24 Mon	Female	Not Given By Parents	Anju	Rajesh	NT/DNT	09-09-14	7.5	Red
28	Ishika	13 Mon	Female	Not Given By Parents	Nisha	Satish	NT/DNT	09-09-14	9	Green
29	Gauri	18 Mon	Female	Not Given By Parents	Rambeti	Mangal	NT/DNT	09-09-14	9	Green
30	Veera	13 Mon	Female	10-07-13	Tabija	Rawan	NT/DNT	09-09-14	7.5	Green
31	Manvi	24 Mon	Female	Not Given By Parents	Salma	Jarnel	NT/DNT	09-09-14	9	Green
32	Sandhya	30 Mon	Female	Not Given By Parents	Soniya	Rinku	NT/DNT	09-09-14	9	Yellow
33	Rani	30 Mon	Female	Not Given By Parents	Narsimha	Imra	NT/DNT	09-09-14	11	Green
34	Annu	35 Mon	Female	20-09-11	Urmila	Rakesh	NT/DNT	09-09-14	9.5	yellow
35	Ananya	35 Mon	Female	20-09-11	Urmila	Rakesh	NT/DNT	09-09-14	10.5	Yellow
36	Ayushi	24 Mon	Female	Not Given By Parents	Hina	Sunny	NT/DNT	09-09-14	9	Green
37	Rajesh	24 Mon	Male	Not Given by Parents	Geeta	Dashrath	NT/DNT	09-09-14	12	Green
38	Sunny	24 Mon	Male	Not Given by Parents	Khosla	Ramesh	NT/DNT	09-09-14	8	Yellow

39	Prince	37 Mon	Male	29-07-11	Pinki	Rohit	NT/DNT	09-09-14	13	Green
40	Priyanshu	24 Mon	Male	26-08-12	Kusum	Prakash	NT/DNT	09-09-14	13	Green
41	Haider Ali	21 Mon	Male	20-11-12	Habiza	habid Ali	NT/DNT	09-09-14	8	Yellow
42	Bindas	36 Mon	Male	Not Given by Parents	Ratishna	Aminshi	NT/DNT	09-09-14	13	Green
43	Prince	24 Mon	Male	Not Given by Parents	Kiran	Mangal	NT/DNT	09-09-14	9	Yellow
44	Shiv	25 Mon	Male	03-08-12	Meera	Changa	NT/DNT	09-09-14	8	Red
45	Samar	24 Mon	Male	Not Given by Parents	Anu	Sagar	NT/DNT	09-09-14	7	Red
46	lakkha	36 Mon	Male	Not Given by Parents	Satwari	Ravi	NT/DNT	09-09-14	9	Red
47	Daksh	25 Mon	Male	Not Given by Parents	Rakhi	Avinash	NT/DNT	09-09-14	9	Yellow
48	Manisha	60 Mon	Female	Not Given by Parents	Bimla	Jagdish	NT/DNT	09-09-14	13	Yellow
49	mala	48 Mon	Female	Not Given by Parents	Geeta	Late. Gujjar	NT/DNT	09-09-14	13	Green
50	Sharda	48 Mon	Female	Not Given by Parents	Khosla	Ramesh	NT/DNT	09-09-14	14	Green
51	Akashi	44 Mon	Female	04-01-11	Mamta	Jay Kishan	NT/DNT	09-09-14	13	Green
52	Nandini	59 Mon	Female	23-09-09	Pinki	Rohit	NT/DNT	09-09-14	15	Green
53	Rihaan	58 Mon	Female	27-10-09	Kiran	Karan	NT/DNT	09-09-14	16	Green
54	Mudna	39 Mon	Female	Not Given by Parents	Rashmi	Mofiz	NT/DNT	09-09-14	10	Yellow
55	Khushi	32 Mon	Female	25-12-11	Kiran	mangal	NT/DNT	09-09-14	11.5	Green
56	Soniya	60 Mon	Female	Not Given by Parents	Seeta	Satish	NT/DNT	09-09-14	14	Green
57	Sapna	48 Mon	Female	Not Given by Parents	Meera	Rajkumar	NT/DNT	09-09-14	15	Green
58	Neha	42 Mon	Female	Not Given by Parents	Radha	Kanhaiya	NT/DNT	09-09-14	9	Red
59	Shivani	60 Mon	Female	Not Given by Parents	Urmila	Rakesh	NT/DNT	09-09-14	13	Yellow
60	Arbaz	48 Mon	Male	Not Given By parents	Haseena	Naushad	NT/DNT	09-09-14	13	Green
61	Veer	50 Mon	Male	Jun-10	Sarika	Sanjay	NT/DNT	09-09-14	14	Green
62	Ansh	44 Mon	Male	26-12-10	Sarika	Sunil	NT/DNT	09-09-14	12	Yellow
63	Arfina	56 mon	Male	20-12-09	Habiza	Abid Ali	NT/DNT	09-09-14	16	Green
64	Noorzina	48 Mon	Male	Not Given By parents	Zaleman	Abdul Raheem	NT/DNT	09-09-14	13	Green
65	Raja	54 Mon	Male	Not Given By parents	Roma	Rajesh	NT/DNT	09-09-14	12.5	Yellow
66	Kuntun	48 Mon	Male	Not Given By parents	Mamta	Kamal	NT/DNT	09-09-14	12.5	Yellow
67	Nihal	48 Mon	Male	Not Given By parents	Sharda	Sameer	NT/DNT	09-09-14	13	Green
68	Indal	60 Mon	Male	Not Given By parents	Vimla	Mahesh	NT/DNT	09-09-14	17.5	Green
69	Manshi	38 Mon	Male	Not Given By parents	Sama	Mangal	NT/DNT	09-09-14	10	Yellow
70	Veer	42 Mon	Male	Not Given By parents	Reena	Rajesh	NT/DNT	09-09-14	9.5	Red
71	Shiv	48 Mon	Male	Not Given By parents	Soniya	Rinku	NT/DNT	09-09-14	10	Red
72	Shipli	12 Mon	Female	Not given by mother	Sunita	Rakesh	NT/DNT	9.9.2014	8 Kg	Green

## **Operations**

Basti Vikas Kendra, NardanBasti, M B Road, Lal Kuan, New Delhi- 110044

## **Correspondence**

O 35, First Floor, SrinivasPuri, New Delhi- 110065

## **Phone**

99 101 44 337

999 078 34 43

## **E-mail**

[matrisudha2000@yahoo.co.in](mailto:matrisudha2000@yahoo.co.in)

## **WEB**

[www.matrisudha.org](http://www.matrisudha.org)

## **Follow us on**

<https://www.facebook.com/MatriSudhaNGO>